N 1/2 Sec. 28 T 30 N R 23 W

RAMSEY COUNTY
MINNESOTA
PARCEL MAP

Ramsey County Public Works
Land Survey Division Ramsey
County GIS Group

Vicinity Map

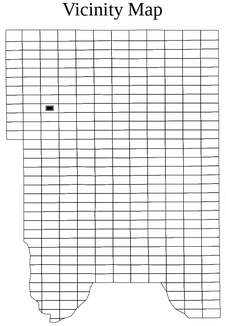

200 0 200 Feet

1" = 200'
1:2400

Open Water - 2009

Municipal Boundary

Ramsey County GIS
Department of Public Works
1425 Paul Kirkwold Drive
Arden Hills, Minnesota 55112-3933
(651) 266-7100

The information on this map is a compilation of Ramsey County Records. THE COUNTY DOES NOT WARRANT OR GUARANTEE THE ACCURACY OF THIS DATA. The County disclaims any liability for any injuries, time delays, or expenses you may suffer if you rely in any manner on the accuracy of this data.

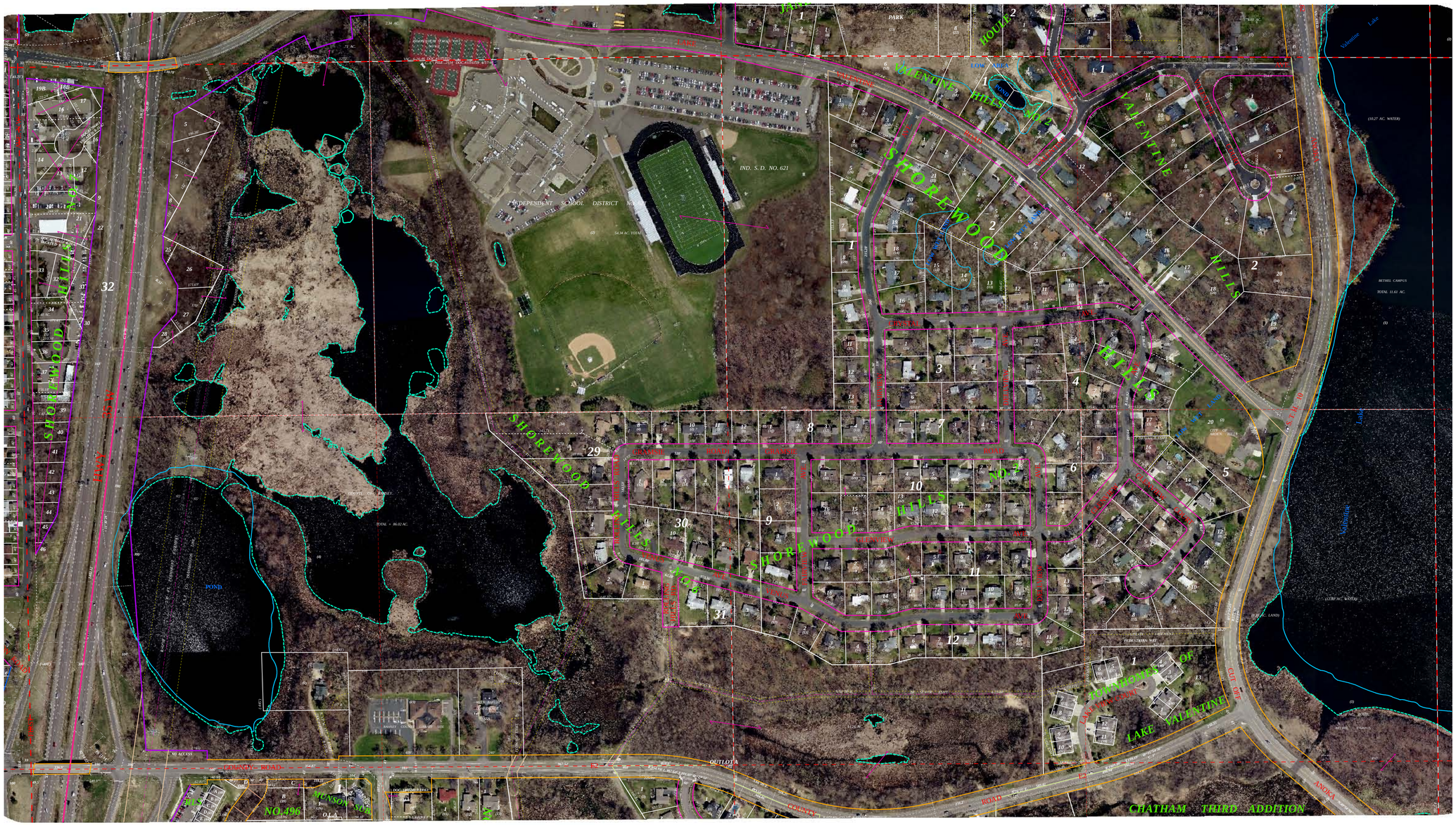

N 1/2 Sec. 28 T 30 N R 23 W

Fri Jan 06 09:53:59 2012