# S 1/2
# Sec. 14
# T 28 N
# R 22 W

*RAMSEY COUNTY*
*MINNESOTA*
*PARCEL MAP*

*Ramsey County Public Works*
*Land Survey Division Ramsey*
*County GIS Group*

Vicinity Map

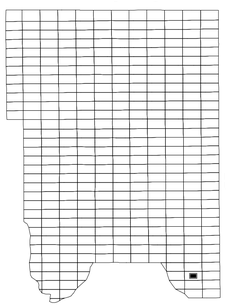

200 0 200 Feet

1" = 200'
1:2400

Open Water - 2009
Municipal Boundary

***Ramsey County GIS***
***Department of Public Works***
***1425 Paul Kirkwold Drive***
***Arden Hills, Minnesota 55112-3933***
***(651) 266-7100***
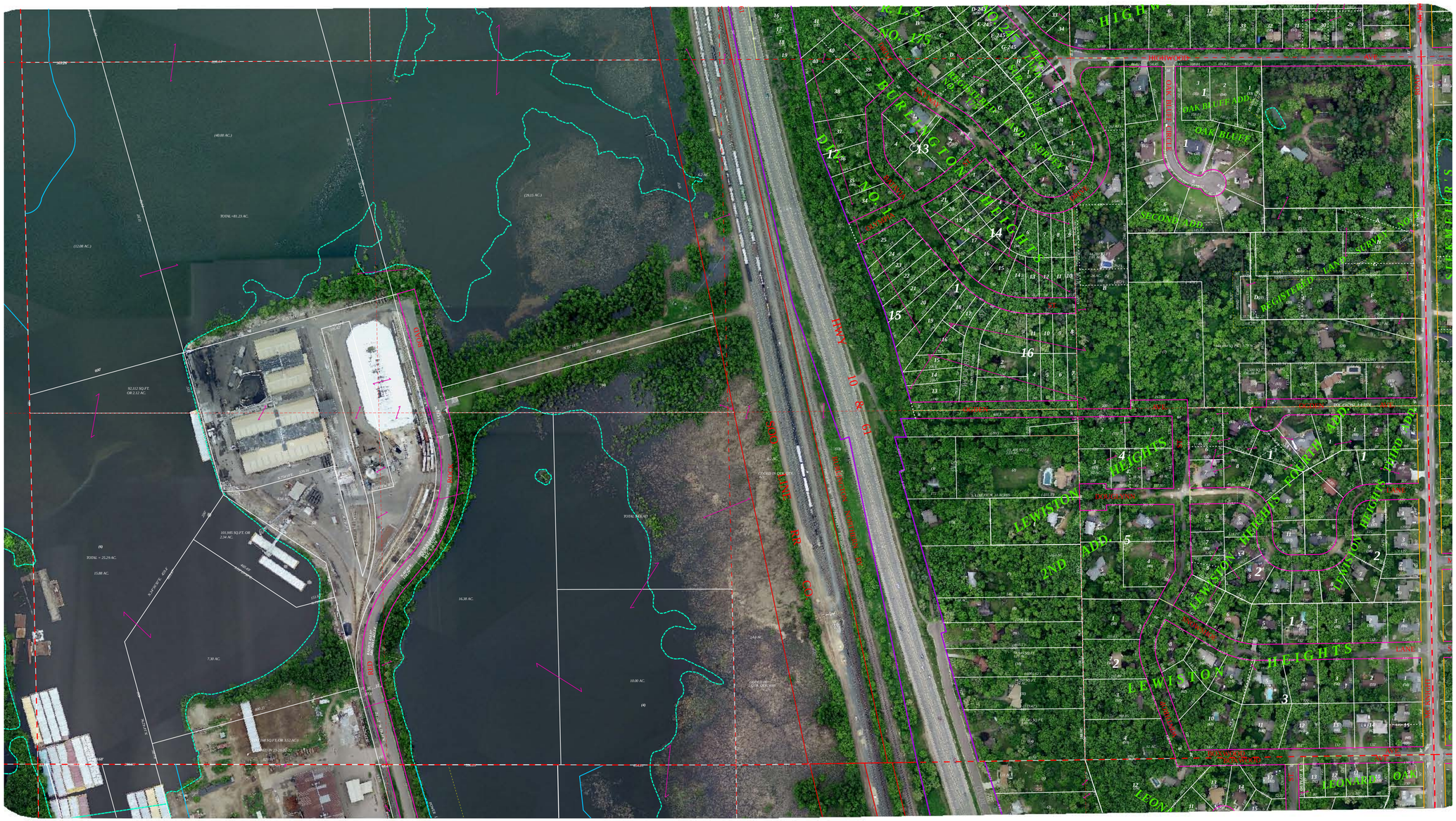
The information on this map is a compilation of Ramsey County Records. THE COUNTY DOES NOT WARRANT OR GUARANTEE THE ACCURACY OF THIS DATA. The County disclaims any liability for any injuries, time delays, or expenses you may suffer if you rely in any manner on the accuracy of this data.