

COMMON INTEREST COMMUNITY NUMBER 566 A CONDOMINIUM SILVER LAKE VILLAGE CONDOMINIUM

This Common Interest Community Plat is part of the Declaration recorded as Document No. 3953834 on this 18th day of APRIL, 2006.

SITE PLAN

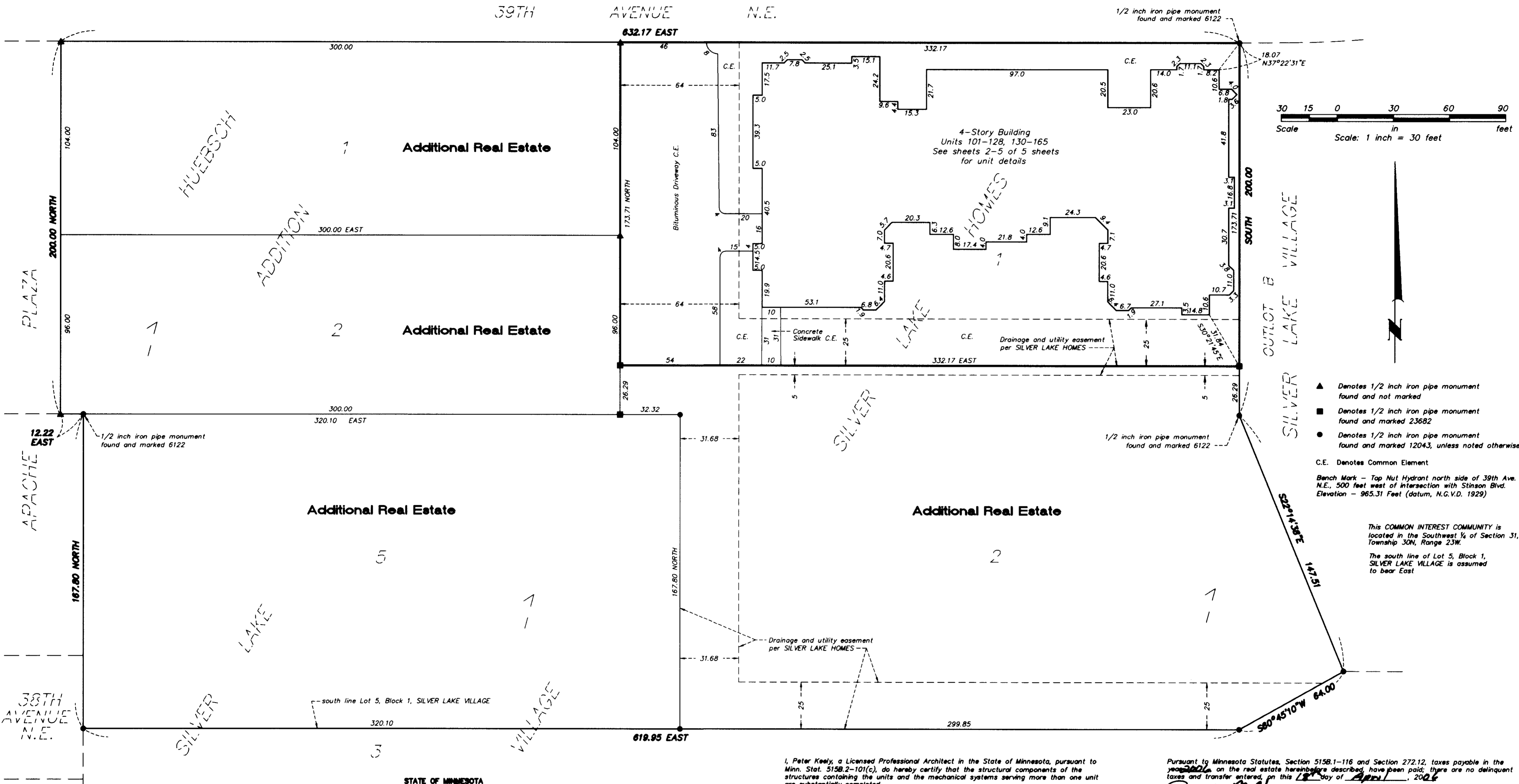

- ▲ Denotes 1/2 inch iron pipe monument found and not marked
- Denotes 1/2 inch iron pipe monument found and marked 23682
- Denotes 1/2 inch iron pipe monument found and marked 12043, unless noted otherwise
- C.E. Denotes Common Element
- Bench Mark - Top Nut Hydrant north side of 39th Ave. N.E., 500 feet west of intersection with Stinson Blvd. Elevation - 963.31 Feet (datum, N.G.V.D. 1929)

This COMMON INTEREST COMMUNITY is located in the Southwest 1/4 of Section 31, Township 30N, Range 23W.
The south line of Lot 5, Block 1, SILVER LAKE VILLAGE is assumed to bear East

I, Craig W. Morse, do hereby certify that the work was undertaken by or reviewed and approved by me for this Common Interest Community Plat of COMMON INTEREST COMMUNITY NUMBER 566, A CONDOMINIUM, SILVER LAKE VILLAGE CONDOMINIUM, being located upon:
Lot 1, Block 1, SILVER LAKE HOMES, according to the recorded plat thereof, Ramsey County, Minnesota;
and the Additional Real Estate described as:
Lot 2, Block 1, SILVER LAKE HOMES, according to the recorded plat thereof, Ramsey County, Minnesota,
Lots 1 and 2, Block 1, HUEBSCH ADDITION, according to the recorded plat thereof, Ramsey County, Minnesota,
Lot 5, Block 1, SILVER LAKE VILLAGE, according to the recorded plat thereof, Ramsey County, Minnesota,
fully and accurately depicts all information required by Minnesota Statutes, Section 515B.2-110.
Dated this 12th day of January, 2006

Craig W. Morse
Craig W. Morse, Licensed Professional Land Surveyor
Minnesota License No. 23021

STATE OF MINNESOTA
COUNTY OF Carver
The foregoing instrument was acknowledged before me this 12th day of January, 2006,
by Craig W. Morse, a Licensed Professional Land Surveyor.



Shannon Rae Simmen
Notary Public, Carver County, Minnesota
My Commission Expires January 31, 2008

I, Peter Keely, a Licensed Professional Architect in the State of Minnesota, pursuant to Minn. Stat. 515B.2-101(c), do hereby certify that the structural components of the structures containing the units and the mechanical and electrical systems serving more than one unit are substantially completed.
Dated this 25th day of January, 2006

Peter Keely
Peter Keely, Licensed Professional Architect
Minnesota License No. 23570

STATE OF MINNESOTA
COUNTY OF Hennepin
The foregoing instrument was acknowledged before me this 26th day of January, 2006,
by Peter Keely, a Licensed Professional Architect.

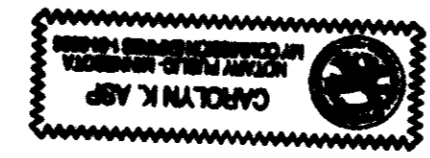

David D. Claypool
Notary Public, Hennepin County, Minnesota
My Commission Expires 1-31-2006

Pursuant to Minnesota Statutes, Section 515B.1-116 and Section 272.12, taxes payable in the year 2006 on the real estate hereinbefore described, have been paid; there are no delinquent taxes and transfer entered, on this 18th day of April, 2006.

David D. Claypool
David D. Claypool, P.L.S.
Ramsey County Surveyor

Pursuant to Minnesota Statutes Chapter 389.09, Subd. 2, this Common Interest Community Plat has been reviewed and is approved on this 18th day of April, 2006.

David D. Claypool
David D. Claypool, P.L.S.
Ramsey County Surveyor

COMMON INTEREST COMMUNITY NUMBER 566 A CONDOMINIUM SILVER LAKE VILLAGE CONDOMINIUM

FIRST LEVEL

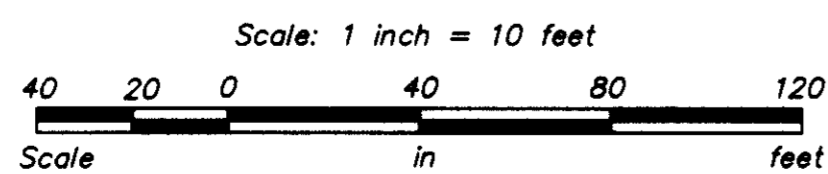
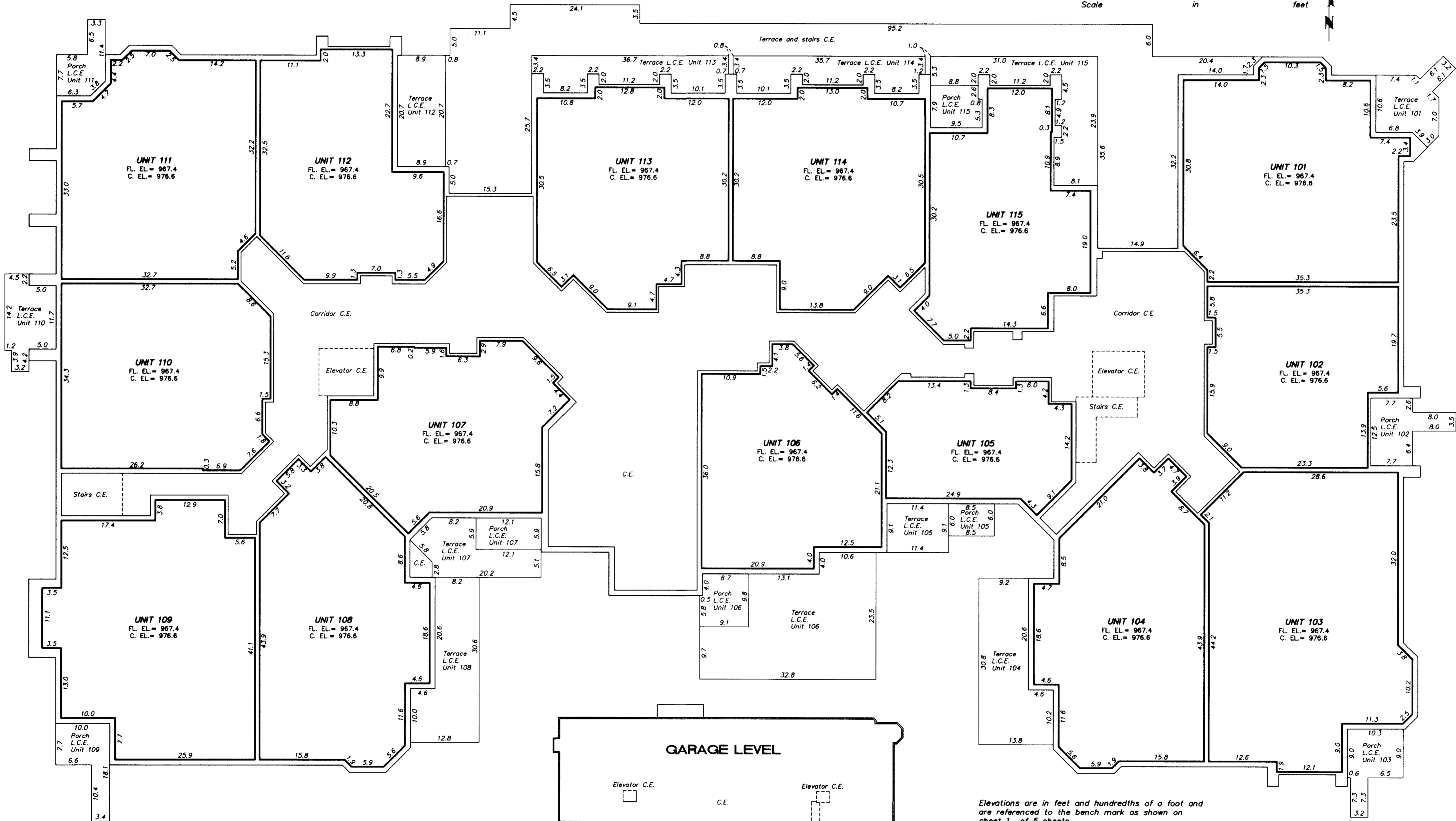
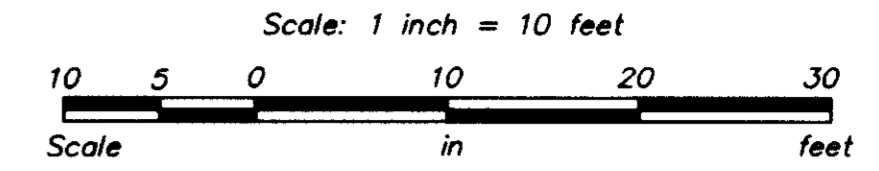

Elevations are in feet and hundredths of a foot and are referenced to the bench mark as shown on sheet 1 of 5 sheets.

L.C.E. = Denotes Limited Common Element
 C.E. = Denotes Common Element
 FL. EL. = Denotes Floor Elevation
 C. EL. = Denotes Ceiling Elevation

Unit dimensions are measured to the finished walls, floor and ceiling.

COMMON INTEREST COMMUNITY NUMBER 566 A CONDOMINIUM SILVER LAKE VILLAGE CONDOMINIUM

SECOND LEVEL

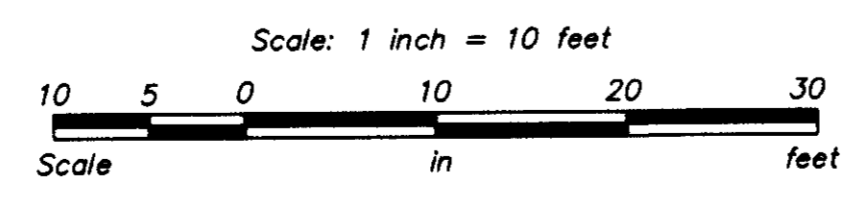
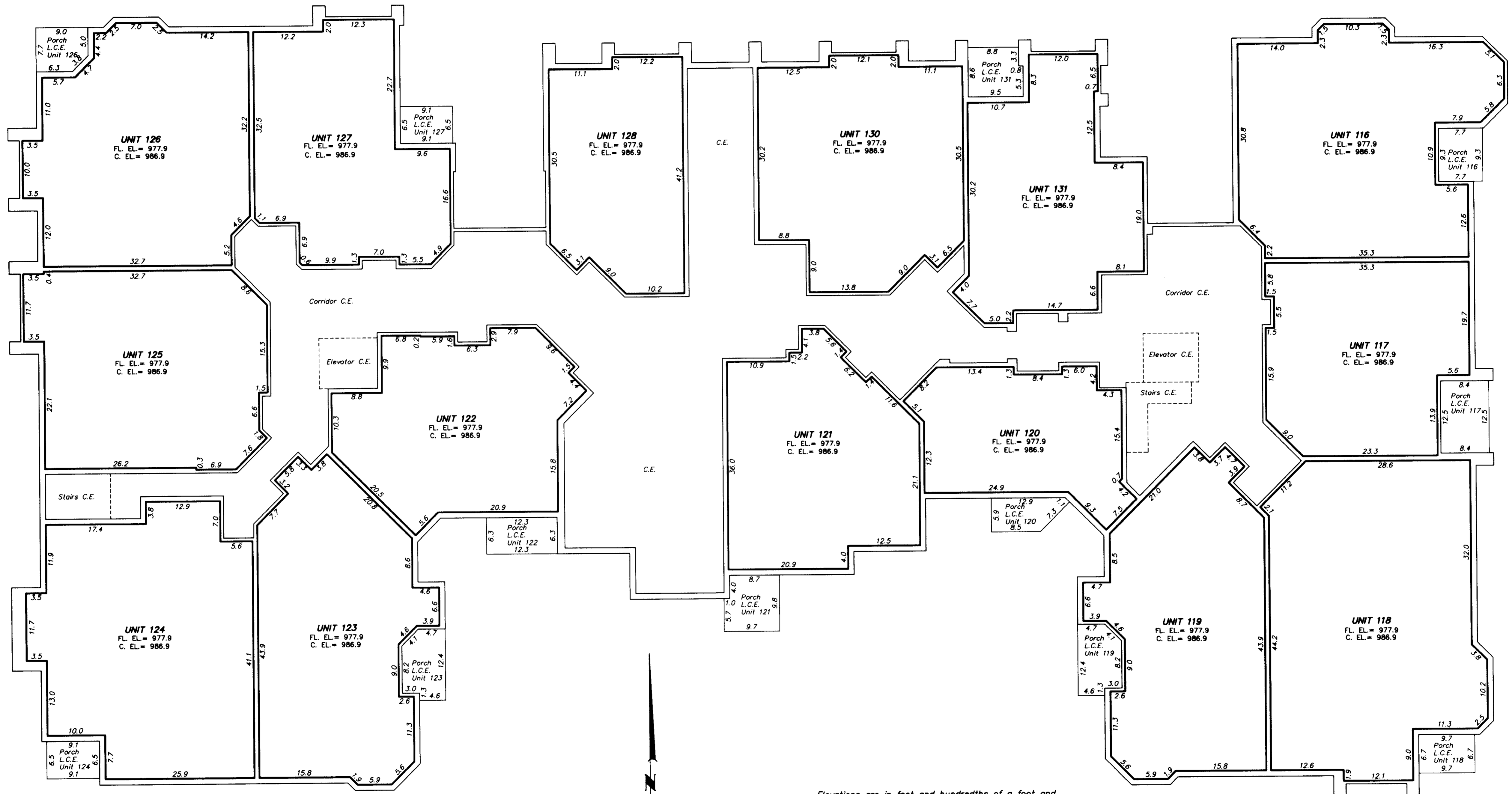

Elevations are in feet and hundredths of a foot and are referenced to the bench mark as shown on sheet 1 of 5 sheets.

L.C.E. = Denotes Limited Common Element
 C.E. = Denotes Common Element
 FL. EL. = Denotes Floor Elevation
 C. EL. = Denotes Ceiling Elevation

Unit dimensions are measured to the finished walls, floor and ceiling.

COMMON INTEREST COMMUNITY NUMBER 566 A CONDOMINIUM SILVER LAKE VILLAGE CONDOMINIUM

THIRD LEVEL

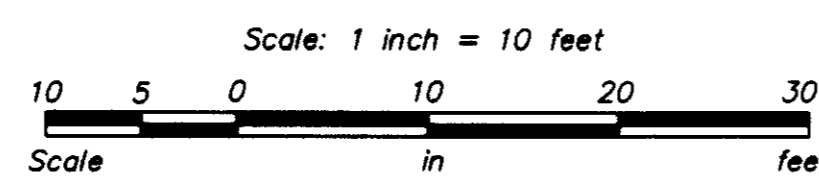
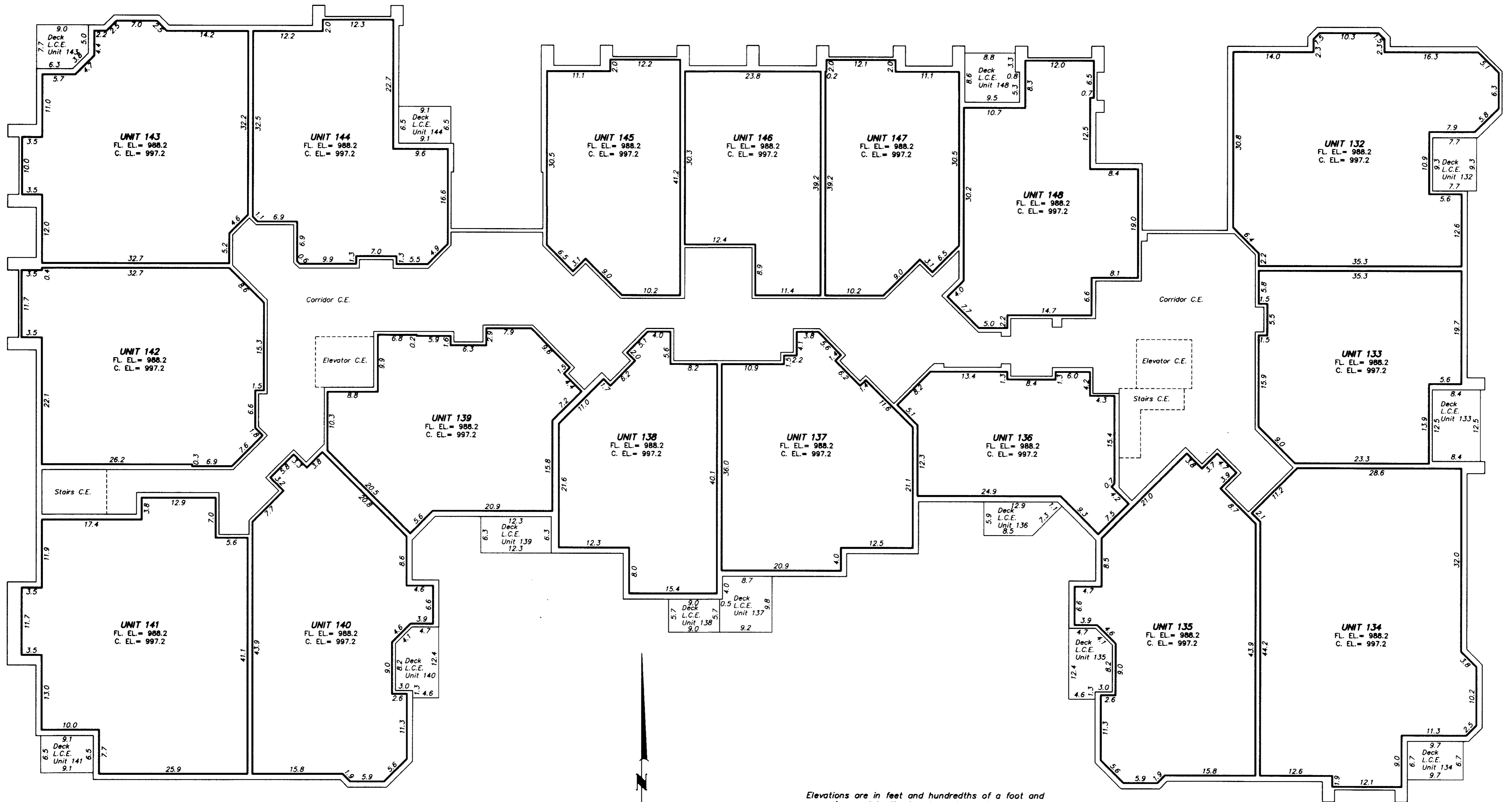

Elevations are in feet and hundredths of a foot and are referenced to the bench mark as shown on sheet 1 of 5 sheets.

L.C.E. = Denotes Limited Common Element
 C.E. = Denotes Common Element
 FL. EL. = Denotes Floor Elevation
 C. EL. = Denotes Ceiling Elevation

Unit dimensions are measured to the finished walls, floor and ceiling.

