

OFFICIAL

COMMON INTEREST COMMUNITY NUMBER 725
A CONDOMINIUM
SILVER LAKE PROFESSIONAL BUILDING CONDOMINIUM
FIRST AMENDED CIC PLAT
SITE PLAN

This First Amended Common Interest Community Plat is part of the First Amendment to Declaration recorded as Document No. 2040005 on this 15TH day of MAY, 2008

I, Richard L. Olson, do hereby certify that the work was undertaken by or reviewed and approved by me for this FIRST AMENDED Common Interest Community Plat of COMMON INTEREST COMMUNITY NUMBER 725, SILVER LAKE PROFESSIONAL BUILDING CONDOMINIUM, a condominium, being located upon:

Pursuant to Minnesota Statutes, Section 515B.1-116 and Section 272.12, taxes payable in the year 2008 on the real estate hereinbefore described, have been paid; there are no delinquent taxes and transfer entered, on this 15th day of May, 2008.

Units 102 and 103 and common element, COMMON INTEREST COMMUNITY NUMBER 725, SILVER LAKE PROFESSIONAL BUILDING CONDOMINIUM, Ramsey County, Minnesota.

Mark Oswald, Director By Mary Kay Simpson, Deputy
Property Records and Revenue

fully and accurately depicts all information required by Minnesota Statutes, Section 515B.2-110.

Pursuant to Minnesota Statutes, Chapter 389.09, Subd. 2, this First Amended Common Interest Community Plat has been reviewed and is approved this 8th day of MAY, 2008.

Dated this 1st day of April, 2008.

David D. Claypool, P.L.S.
Ramsey County Surveyor

Richard L. Olson, Land Surveyor
Minnesota License No. 44125

C.E. DENOTES COMMON ELEMENT
● DENOTES FOUND IRON MONUMENT AS LABELED

STATE OF MINNESOTA
COUNTY OF Sherburne

THE ORIENTATION OF THIS BEARING SYSTEM IS BASED ON THE WEST LINE OF THE SE1/4 OF SEC. 31, TWP. 30, RANG. 23, RAMSEY COUNTY, MINNESOTA, WHICH IS ASSUMED TO BEAR S00°20'23"E.

The foregoing instrument was acknowledged before me this 1st day of April, 2008, by Richard L. Olson, a Licensed Land Surveyor.

Notary Public, Sherburne County, Minnesota
My Commission Expires January 31, 2010

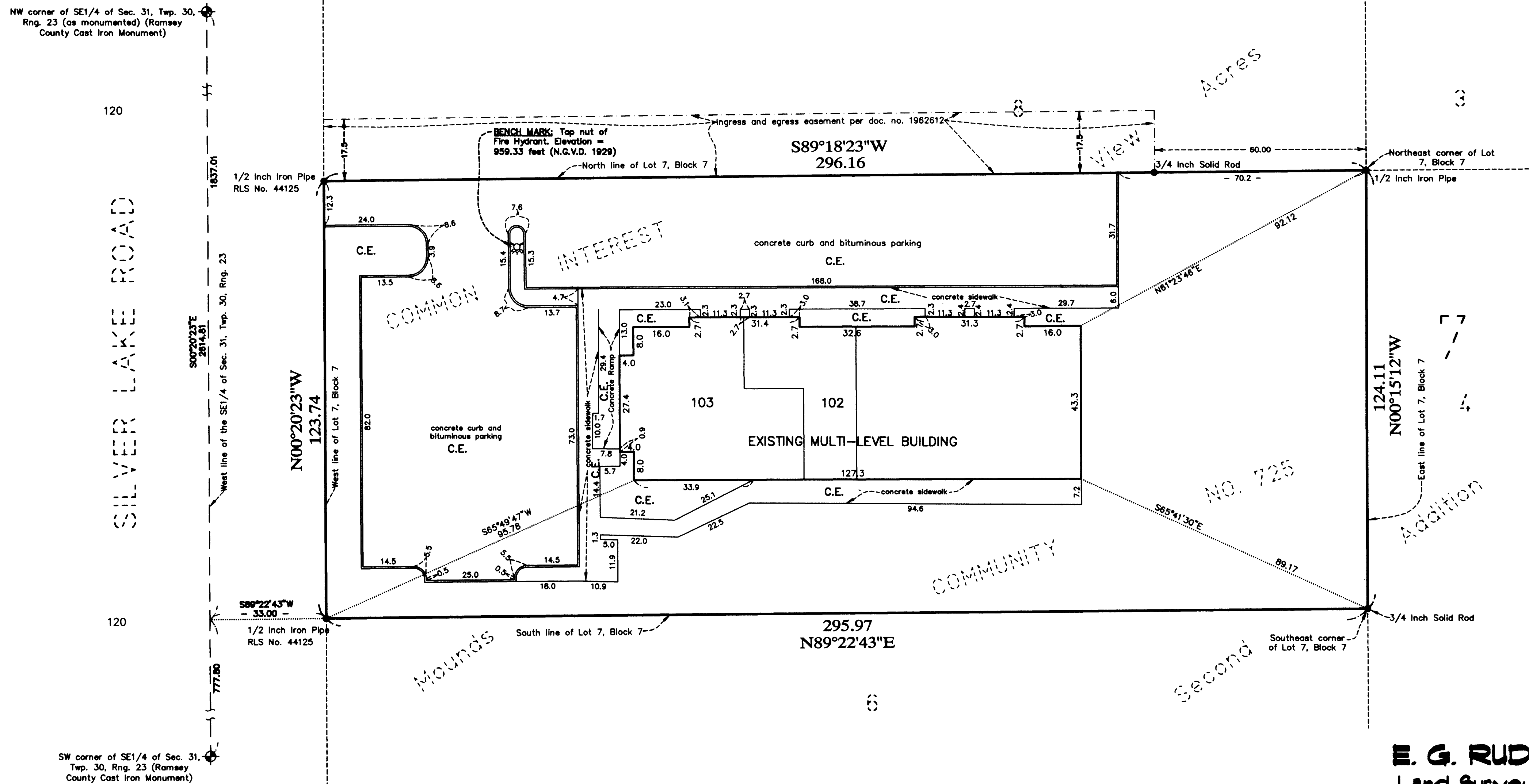
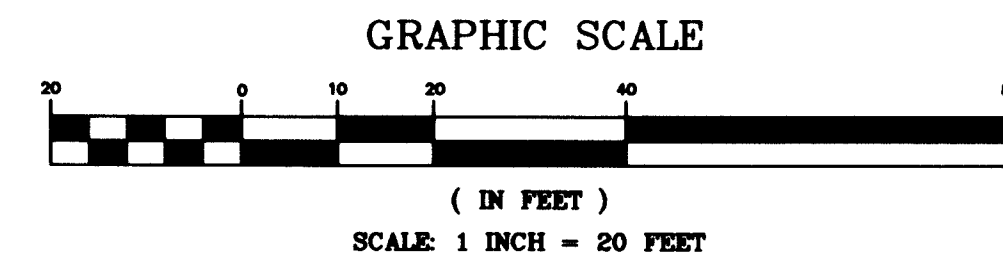
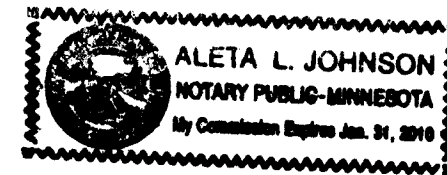

E. G. RUD & SONS, INC.
Land Surveyors



COMMON INTEREST COMMUNITY NUMBER 725
A CONDOMINIUM
SILVER LAKE PROFESSIONAL BUILDING CONDOMINIUM
FIRST AMENDED CIC PLAT
(SEE SHEET 1 OF 2 SHEETS FOR SITE PLAN)

UPPER LEVEL DETAIL

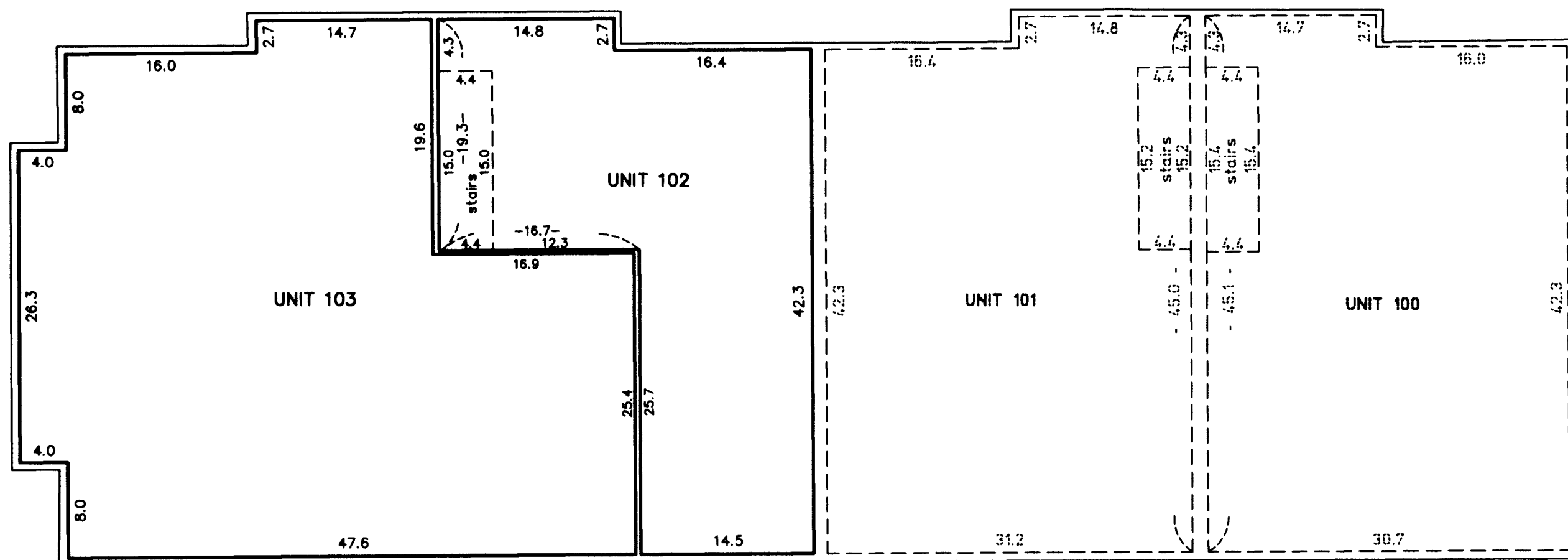

UNITS 100-103 UPPER LEVEL AS-BUILT
ALL UNITS THIS LEVEL, FLOOR ELEVATION = 956.65 FEET
ALL UNITS THIS LEVEL, CEILING ELEVATION = 966.75 FEET

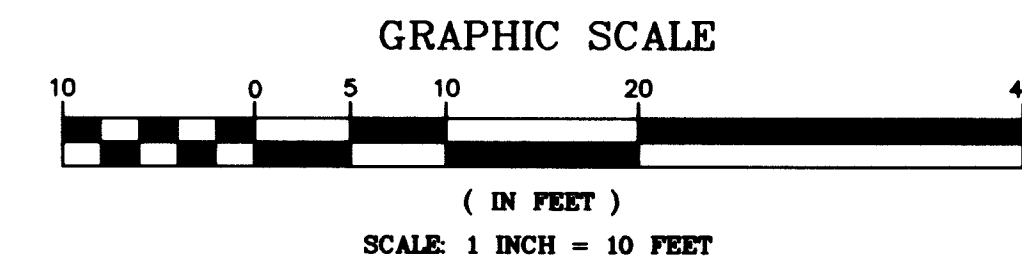
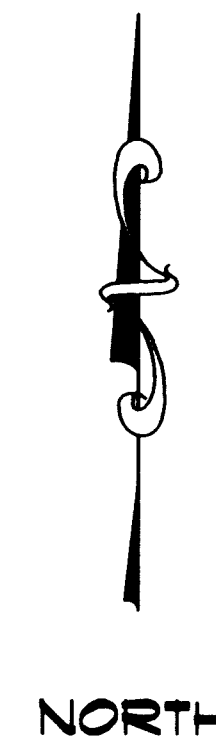

LOWER LEVEL DETAIL

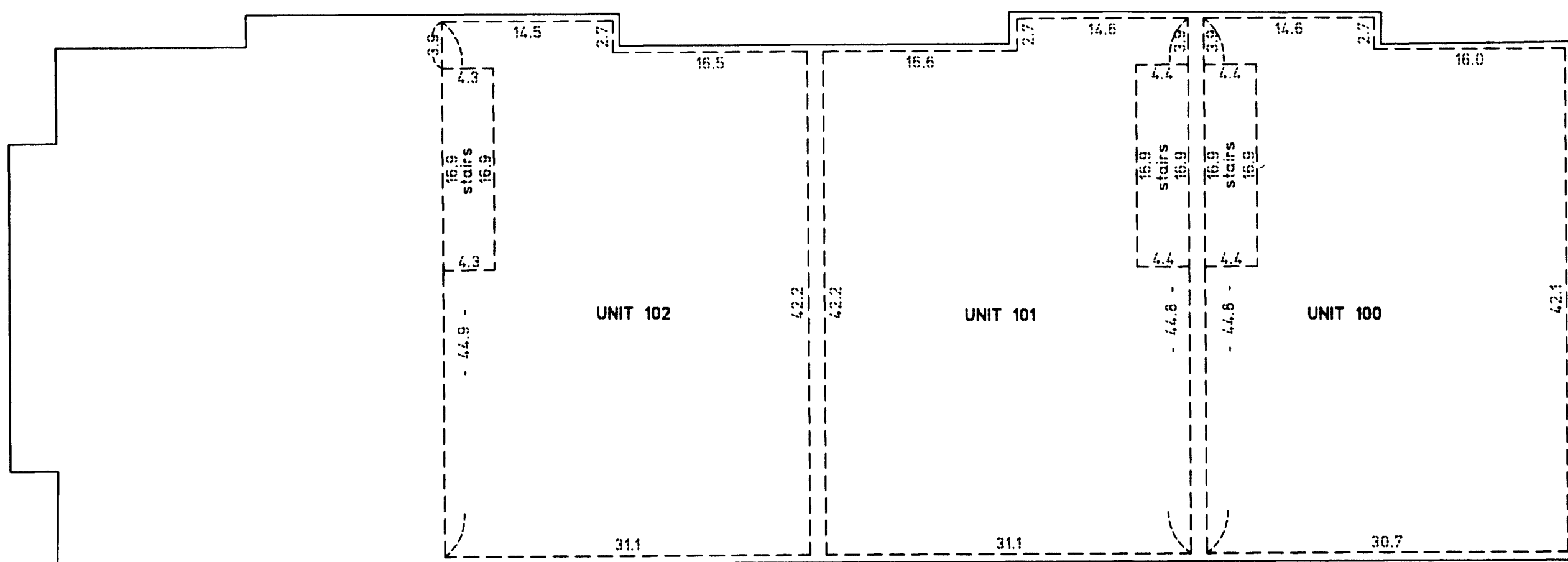

UNITS 100-102 LOWER LEVEL AS-BUILT
ALL UNITS THIS LEVEL, FLOOR ELEVATION = 945.70 FEET
ALL UNITS THIS LEVEL, CEILING ELEVATION = 954.65 FEET

L.C.E. DENOTES LIMITED COMMON ELEMENT
C.E. DENOTES COMMON ELEMENT

ELEVATIONS ARE REFERENCED TO THE
BENCH MARK ON SHEET 1 OF 2 SHEETS

E. G. RUD & SONS, INC.
Land Surveyors

