

ST JUDE MEDICAL CORPORATE CAMPUS

KNOW ALL PERSONS BY THESE PRESENTS: That St. Jude Medical, Inc., a Minnesota corporation, owner of the following described property situated in the City of Little Canada, County of Ramsey, State of Minnesota:

- 31-0011 Tract C, Registered Land Survey No. 300, Ramsey County, Minnesota;
- AND
- 31-0011 The North 150 feet of the West 320 feet of the South Half of the Northeast Quarter of the Southwest Quarter of Section 7, Township 29, Range 22;
- AND
- 31-0011 The West 320 feet of the North Half of the Northeast Quarter of the Southwest Quarter of Section 7, Township 29, Range 22;
- AND
- 31-0011 The East 242 feet of the North Half of the Northwest Quarter of the Southwest Quarter of Section 7, Township 29 North, Range 22 West;
- AND
- 31-0011 The East 242 feet of the North 150 feet of the South Half of the Northwest Quarter of the Southwest Quarter of Section 7, Township 29, Range 22;
- AND
- 31-0011 That part of Lots 42, 43, and 44, "Garden Lots", according to the plat thereof on file and of record in the office of the County Recorder in and for Ramsey County, Minnesota, which lies Northwesterly of a line drawn 60.00 feet Northwesterly of and parallel with Line 2 described below:
- 31-0011 Line 2. Commencing at the Southeast corner of Tract C, REGISTERED LAND SURVEY NO. 300, files of the Registrar of Titles; thence on an assumed bearing of South 0 degrees 23 minutes 07 seconds East along the Southerly extension of the East line of said Tract C a distance of 16.05 feet to the point of beginning of said Line 2; thence South 51 degrees 48 minutes 46 seconds West a distance of 426.02 feet; thence South 54 degrees 52 minutes 40 seconds West a distance of 152.34 feet; thence Southwesterly a distance of 274.41 feet along a tangential curve concave to the Northwest having a radius of 871.79 feet and a central angle of 18 degrees 02 minutes 04 seconds; thence South 72 degrees 54 minutes 44 seconds West, tangent to said curve, a distance of 346.90 feet to the West line of said Lot 42 and said line there terminating.

AND
That part of Minnesota Avenue (now vacated) as shown on said plat of "Garden Lots" lying Easterly of the Northerly extension of said West line of Lot 42 and lying Westerly of said line drawn 60.00 feet Northwesterly of and parallel with Line 2 described above.

Has caused the same to be surveyed and platted as ST JUDE MEDICAL CORPORATE CAMPUS and does hereby dedicate or donate to the public for public use forever the public ways and the drainage and utility easements as shown on this plat.

In witness whereof said St. Jude Medical, Inc., a Minnesota corporation, has caused these presents to be signed by its proper officer this 25 day of March, 2010.

ST. JUDE MEDICAL, INC.
By [Signature]
V.P. General Counsel & Corp. Sec.

State of Minnesota
County of Ramsey

The foregoing instrument was acknowledged before me this 25 day of March, 2010 by [Signature], V.P. & Corp. Sec. of St. Jude Medical, Inc., a Minnesota corporation, on behalf of the corporation.

[Signature]
Notary Public Ramsey County, Minnesota
My Commission Expires 01/31/2011

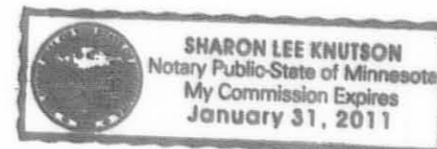

SURVEYORS CERTIFICATION

I, Richard L. Licht, Professional Land Surveyor, do hereby certify that I have surveyed or directly supervised the survey of the property described on this plat; prepared this plat or directly supervised the preparation of this plat; that this plat is a correct representation of the boundary survey; that all mathematical data and labels are correctly designated on this plat; that all monuments depicted on this plat have been correctly set; that all water boundaries and wet lands, as defined in Minnesota Statutes, Section 505.01, Subd. 3, as of the date of the surveyor's certification are shown and labeled on this plat; and all public ways are shown and labeled on this plat.

Dated this 1st day of October, 2009.

[Signature]
Richard L. Licht, Professional Land Surveyor
Minnesota License No. 26724

State of Minnesota
County of HENNEPIN

The foregoing Surveyor's Certificate was acknowledged before me this 1st day of October, 2009 by Richard L. Licht, a Professional Land Surveyor.

[Signature]
Notary Public Hennepin County, Minnesota
My Commission Expires January 31, 2010

CITY OF LITTLE CANADA

We do hereby certify that on the 23rd day of April, 2008, the City Council of the City of Little Canada, Minnesota, approved this plat. Also, the conditions of Minnesota Statutes, Section 505.03, Subd. 2, have been fulfilled.

[Signature] Mayor
[Signature] Administrator

DEPARTMENT OF PROPERTY RECORDS AND REVENUE

Pursuant to Minnesota Statutes, Section 505.021, Subd. 9, taxes payable in the year 2010 on the land hereinbefore described have been paid. Also, pursuant to Minnesota Statutes, Section 272.12, there are no delinquent taxes and transfer entered this 2nd day of May, 2010.

[Signature], Director
Property Records and Revenue
By [Signature], Deputy

COUNTY SURVEYOR

I hereby certify that this plat complies with the requirements of Minnesota Statutes, Section 505.021, and is approved pursuant to Minnesota Statutes, Section 383A.42, this 16 day of June, 2010.

[Signature]
Michael D. Fiebiger, P.L.S.
Ramsey County Surveyor

COUNTY RECORDER, County of Ramsey, State of Minnesota

I hereby certify that this plat of ST JUDE MEDICAL CORPORATE CAMPUS was filed in the office of the County Recorder for public record on this 16th day of June, 2010, at 4:00 o'clock P.M. and was duly filed in Book

124 of Plats, Page 19 and 20, as Document No. 4227258.

[Signature]
Deputy County Recorder

REGISTRAR OF TITLES, County of Ramsey, State of Minnesota

I hereby certify that this plat of ST JUDE MEDICAL CORPORATE CAMPUS was filed in the office of the Registrar of Titles for public record on this 16th day of June, 2010, at 4:00 o'clock P.M. and was duly filed in Book

47 of Plats, Page 47 and 48, as Document No. 2112371.

[Signature]
Deputy Registrar of Titles

ST JUDE MEDICAL CORPORATE CAMPUS

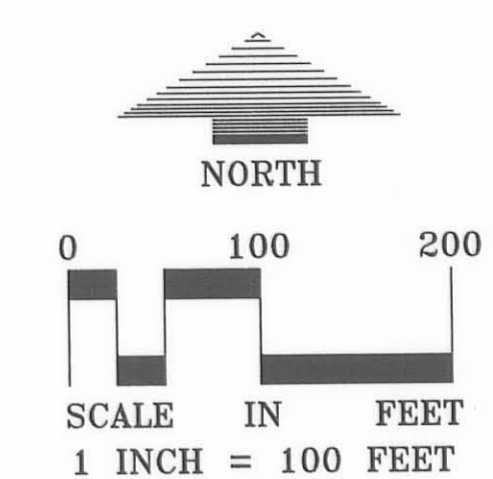
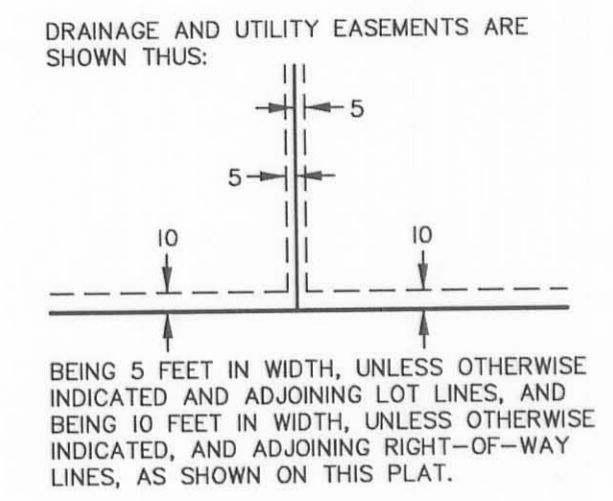
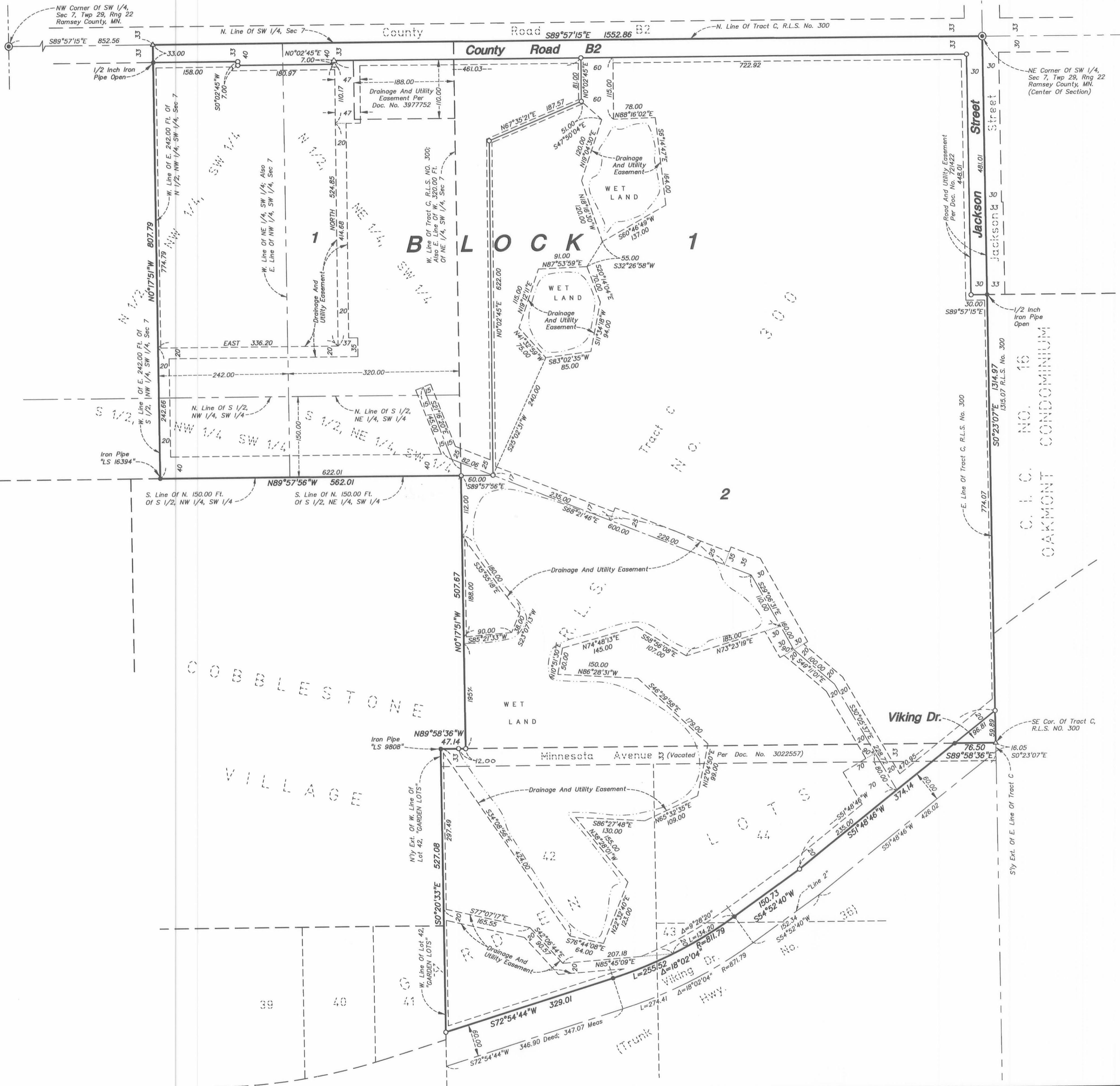

- FOR THE PURPOSES OF THIS PLAT, THE EAST LINE OF TRACT C, R.L.S. NO. 300 IS ASSUMED TO HAVE A BEARING OF SOUTH 0°23'07" EAST
- DENOTES 1/2 INCH X 14 INCH IRON PIPE MONUMENT SET, MARKED "RLS 26724"
 - ▲ DENOTES "PK NAIL" SET
 - DENOTES A 1/2 INCH IRON PIPE MONUMENT FOUND AND MARKED BY LICENSE NO. 8612, UNLESS OTHERWISE SHOWN
 - ⊙ DENOTES RAMSEY COUNTY CAST IRON MONUMENT FOUND
- "R.L.S." REFERS TO THE "REGISTERED LAND SURVEY"
- DENOTES EDGE OF WET LAND

